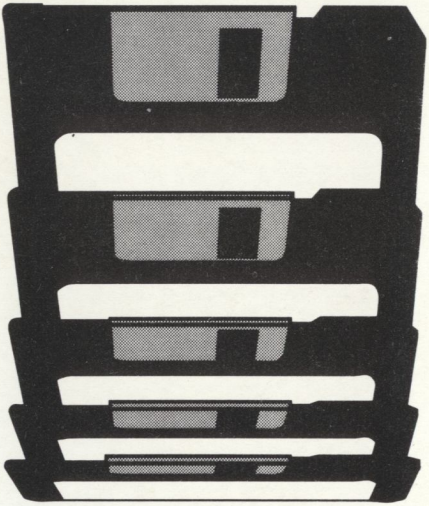

ALTSYS
CORPORATION

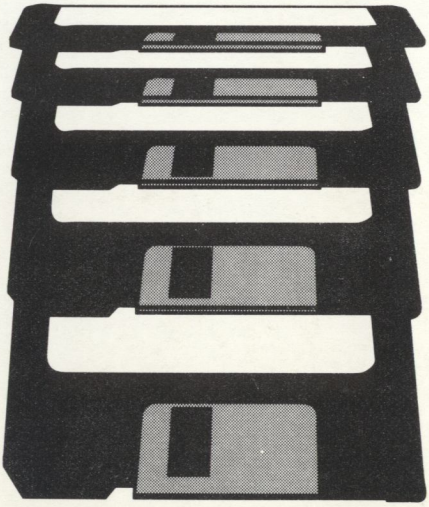

To Order:

Name:_____

Address:_____

City:_____ State:_____ Zip:_____

Credit Card Orders: Visa:_____ M/C:____

Card Number:_____

Expires:_____ Signature_____

Fontographer Fonts	*	Qty	Price	Total
#102: GoudyNewStyle	_	___	$59.95	_____
#103: GoudyOldStyle	_	___	$59.95	_____
#104: Cooper	_	___	$59.95	_____
#105: CooperExtra	_	___	$59.95	_____
#106: CooperOldStyle	_	___	$59.95	_____
#108: Venezia	_	___	$59.95	_____
#109: VeneziaExtra	_	___	$59.95	_____
#110: Borders I & II	_	___	$59.95	_____
#112: Borders III & IV	_	___	$59.95	_____
#123: BlackSanSerif & BlankSanSerif:	_	___	$59.95	_____
#125: PenStroke	_	___	$59.95	_____

FONTastic Fonts			
#101: Power Fonts	___	$19.95	_____
#113: Doug Miles Fonts	___	$19.95	_____
#114: Math & Special	___	$19.95	_____
#115: Foreign Language	___	$29.95	_____
#130: Richard Roberts A	___	$39.95	_____
#131: Richard Roberts B	___	$39.95	_____
#132: Richard Roberts C	___	$39.95	_____
#134: Power+Miles+more	___	$39.95	_____

* Check to receive editable Fontographer-format files (requires Fontographer)

Most fonts are released on 800K disks.

☐ Check here for 400K disks

Subtotal: _____

Texas residents add 7¾% sales tax: _____

Shipping ($2.00 in U.S. and Canada, $6.00 elsewhere) _____

Total: _____

ALTSYS
CORPORATION
720 Avenue F, Suite 108
Plano, Texas 75074
(214) 424-4888

Goudy NewStyle

Aa Bb Cc Dd Ee Ff Gg Hh Ii Jj Kk Ll Mm Nn Oo
Pp Qq Rr Ss Tt Uu Vv Ww Xx Yy Zz 1234567890
ABCDEFGHIJKLMNOPQRSTUVWXYZ ff fl ffl fi st ct 124567890
"I am type! I bring into the light of day the precious stores of knowledge and wisdom long hidden in the grave of ignorance. I coin for you the enchanting tale, the philosopher's moralizing, and the poet's phantasies; I enable you to exchange the irksome hours that come, at times, to everyone, for sweet and happy hours with books—golden urns filled with all manna of the past."

The GoudyNewstyle disk includes two fonts; Apple standard characters, and a special "literary" encoding, with small caps, ligatures, and old-style numerals.

Goudy OldStyle

Aa Bb Cc Dd Ee Ff Gg Hh Ii Jj Kk Ll Mm Nn
Aa Bb Cc Dd Ee Ff Gg Hh Ii Jj Kk Ll Mm Nn
Aa Bb Cc Dd Ee Ff Gg Hh Ii Jj Kk Ll Mm Nn
Aa Bb Cc Dd Ee Ff Gg Hh Ii Jj Kk Ll Mm Nn
"I am type! I bring into the light of day precious stores of knowledge and wisdom long hidden in the grave of ignorance. I coin for you the enchanting tale, the philosopher's moralizing..."

Cooper

Aa Bb Cc Dd Ee Ff Gg
Hh Ii Jj Kk Ll Mm Nn
Oo Pp Qq Rr Ss Tt Uu
Vv Ww Xx Yy Zz 12345
Aa Bb Cc Dd Ee Ff Gg Hh
Aa Bb Cc Dd Ee Ff Gg Hh
Aa Bb Cc Dd Ee Ff Gg Hh
"I am type! I bring into the light of day the precious stores of knowledge and wisdom..."

Cooper Oldstyle

Aa Bb Cc Dd Ee Ff Gg Hh
Ii Jj Kk Ll Mm Nn Oo Pp
Qq Rr Ss Tt Uu Vv Ww
Xx Yy Zz 1234567890
Aa Bb Cc Dd Ee Ff Gg Hh Ii
Aa Bb Cc Dd Ee Ff Gg Hh Ii
Aa Bb Cc Dd Ee Ff Gg Hh Ii
"I am type! I bring into the light of day the precious stores of knowledge and wisdom long hidden in..."

The Cooper Extra disk contains alternate characters, many ligatures, and decorative flourishes. The European accent characters have been removed.

Venezia

Aa Bb Cc Dd Ee Ff Gg Hh Ii Jj Kk Ll Mm Nn Oo Pp Qq Rr
Aa Bb Cc Dd Ee Ff Gg Hh Ii Jj Kk Ll Mm Nn Oo Pp Qq
Aa Bb Cc Dd Ee Ff Gg Hh Ii Jj Kk Ll Mm Nn Oo Pp Qq Rr
Aa Bb Cc Dd Ee Ff Gg Hh Ii Jj Kk Ll Mm Nn Oo Pp Qq
"I am type! I bring into the light of day the precious stores of knowledge and wisdom long hidden in the grave of ignorance. I coin for you the enchanting tale, the philosopher's moralizing, and the poet's phantasies..."

The Venezia Extra disk contains alternate characters, several ligatures, and decorative flourishes. The European accent characters have been removed.

Penstroke

Aa Bb Cc Dd Ee Ff Gg Hh Ii Jj Kk Ll Mm Nn Oo Pp Qq Rr Ss Tt

Aa Bb Cc Dd Ee Ff Gg Hh Ii Jj Kk Ll Mm Nn Oo Pp Qq Rr Ss

Aa Bb Cc Dd Ee Ff Gg Hh Ii Jj Kk Ll Mm Nn Oo Pp Qq Rr Ss Tt

Aa Bb Cc Dd Ee Ff Gg Hh Ii Jj Kk Ll Mm Nn Oo Pp Qq Rr Ss

"I am type! I bring into the light of day the precious stores of knowledge and wisdom long hidden in the grave of ignorance. I coin for you the enchanting tale, the philosopher's moralizing, and the poet's phantasies; I enable you to exchange the irksome hours that come, at times, to everyone, for sweet and happy ..."

BlackSanSerif

Aa Bb Cc Dd Ee Ff Gg Hh Ii Jj Kk Ll Mm Nn Oo Pp Qq Rr Ss Tt Uu Vv Ww Xx Yy Zz 1234567890

$59.95! BUY!

BlankSanSerif

Aa Bb Cc Dd Ee Ff Gg Hh Ii Jj Kk Ll Mm Nn Oo Pp Qq Rr Ss Tt Uu Vv Ww Xx Yy Zz 1234567890

This is a special version of BlackSanSerif, tuned to look good when outlined. Both fonts are packaged together on one disk.

Borders I

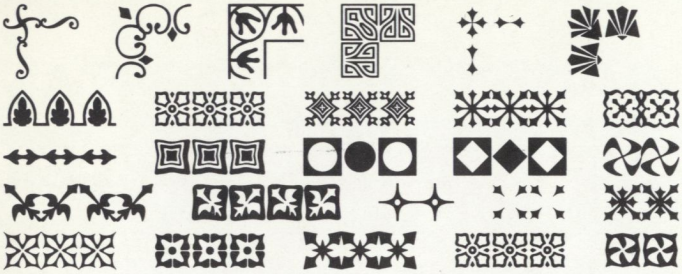

Borders II

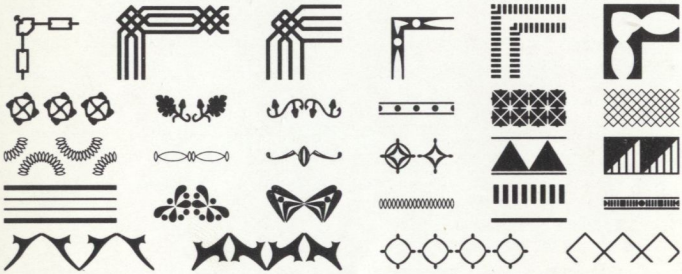

Borders III

Borders IV

Altsys' Font Programs

Fontographer® is our highly acclaimed PostScript® font editor. With Fontographer, you can make your own complete Postscript font, add new characters to existing fonts, or draw your company logo to have it available at the touch of a key from any Macintosh™ application. You can even make a picture font using scanned-in line art as a template. All characters created with Fontographer take full advantage of your printer's resolution, whether it be a 300 dot-per-inch laser printer or a 2540 dot-per-inch typesetting machine.

Fontographer includes all the tools necessary to create flawless characters and symbols, and they have been smoothly blended together with the standard Macintosh interface. Define your characters using curve points, tangent points, and corner points. Zoom way in to capture the finest detail, then zoom out to see your entire creation. Correct any mistakes quickly and easily via a revolutionary eight-level Undo/Redo facility. You can kern characters, print samples at any time during font development, and create all sizes of bitmap fonts automatically. Fontographer, the industry standard, is all you need to make professional fonts.

FONTastic™ Plus is the powerful successor to Altsys' popular FONTastic bitmap font editor. New features like variable size fatbits, the capability to edit several fonts simultaneously, four levels of undo/redo, and a background editing plane make font editing easier than ever. FONTastic Plus lets you customize any existing character set with your own logos or special characters. Characters or parts of characters may be duplicated, flipped, or rotated to quickly make other characters. Shuffle characters with cut-and-paste to define your own keyboard arrangement. Editing tools include a pencil, eraser, line, filled box, and filled oval or circle. Full character styling abilities include bold, italic, outline, shadow, underline, expand, condense, and invert. Print samples are available at any time. Fonts may be scaled up to the Macintosh limit of 127 points high by 254 points wide, with independent horizontal and vertical scale factors. An integrated font mover makes installing your fonts as simple as cut and paste. Zero-width and overlapping character support make it easy to handle foreign languages or complex logos. FONTastic Plus even supports kerning pairs and fractional character width specification, so your screen and ImageWriter™ fonts can now be defined to the highest typographical standards. Join the state-of-the-art in bitmap font creation, and see what FONTastic Plus can do for you.

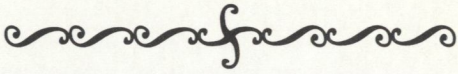

The Family Builder is a specialized program created for font developers wishing to combine their fonts into a family of related styles. Such a family typically combines Roman, Bold, Italic, and Bold Italic styles together so style menu selections can automatically choose the proper font. Options include generating hidden font names and NFNTs (a special type of font Apple developed to get around the duplicate font ID problem.)

This program is aimed at professional font creators, and the user's guide is somewhat technical. Family building is not recommended for beginners.

A Word about IBM

We occasionally get requests from people who would like to see our software available for use on their various IBM machines. Although we currently have no plans to introduce PC versions of our programs, that doesn't mean you can't use our PostScript fonts, or fonts you create with Fontographer, from a PC environment.

Altsys technical note number 1, "Conversion to IBM Format," explains the process. It is available directly from Altsys for a $5.00 handling fee.

On the next page are the FONTastic Fonts, i.e. our bitmap fonts. Due to space limitations, we can only show a VERY SMALL sample from each disk. For instance, only a few faces per disk are shown even though each disk contains many more fonts. And only a few characters from each face can be displayed. Also, most of these great fonts have been scaled to fit. Remember, if you need to see more complete samples, send $5.00 (refunded upon purchase) for our comprehensive font catalog!

Richard Roberts A

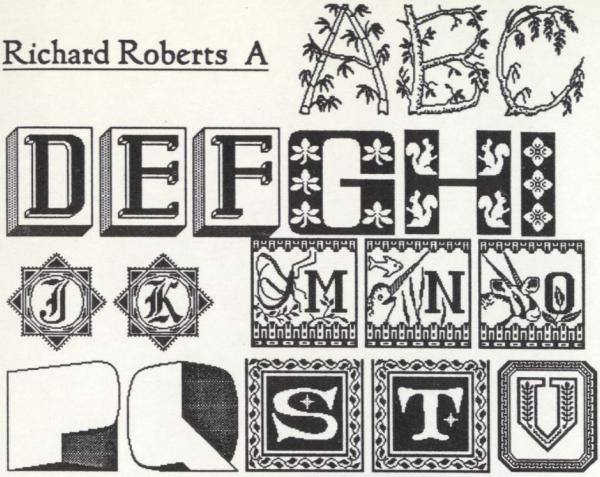

Richard Roberts B

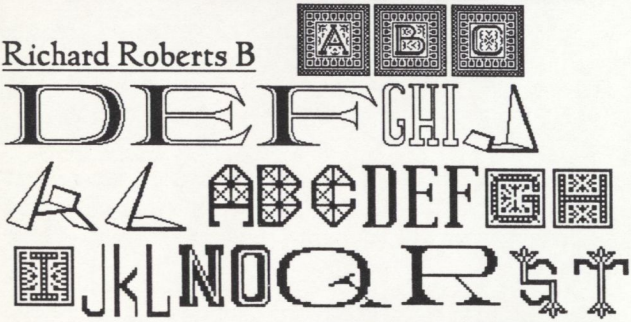

Richard Roberts C

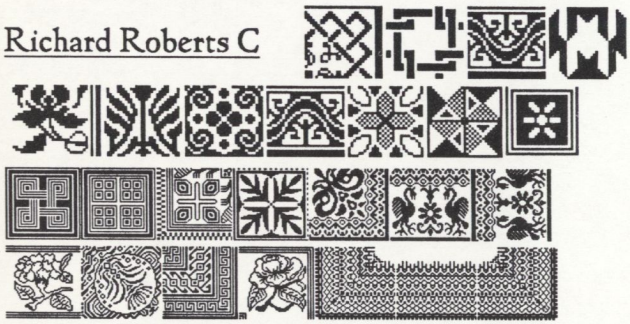

Doug Miles Fonts ABCD EFGH IJKL MNOP QRST UVWXYZ

Power Fonts ABCDEFGHI JKLMNO£ § • ¶ ß ∞ ± ≤ ≥ π ∫ ê ë í ì î ï ñ ó ✓ f ≈ △ « » ⌘ ¿ I V X ã α ç é è

Foreign Fonts Ч Ζ Ρ Φ Ω дьтщзйψ Δ Є бцдефг щгфтеєірьчцлБЦДЕФГЧИйкл

Math & Special Symbols ⊆ ⊇ ↑ λ ψ φ ⇒ ⇐ Ω ℙ ℙ ∞ Σ Δ 1/15 1/16 2/3 2/5 ℱ ℒ ⊼ ⊽ ≡ ≃ ∈ ∋ ℒ ≤ ≥ η μ δ ω Π π β → ← ÷ ⟨ ⎨ ⟩ ⎬ ~ Ψ ⊗ ∧ ∁ ∃ ⊕ ∪ ∀